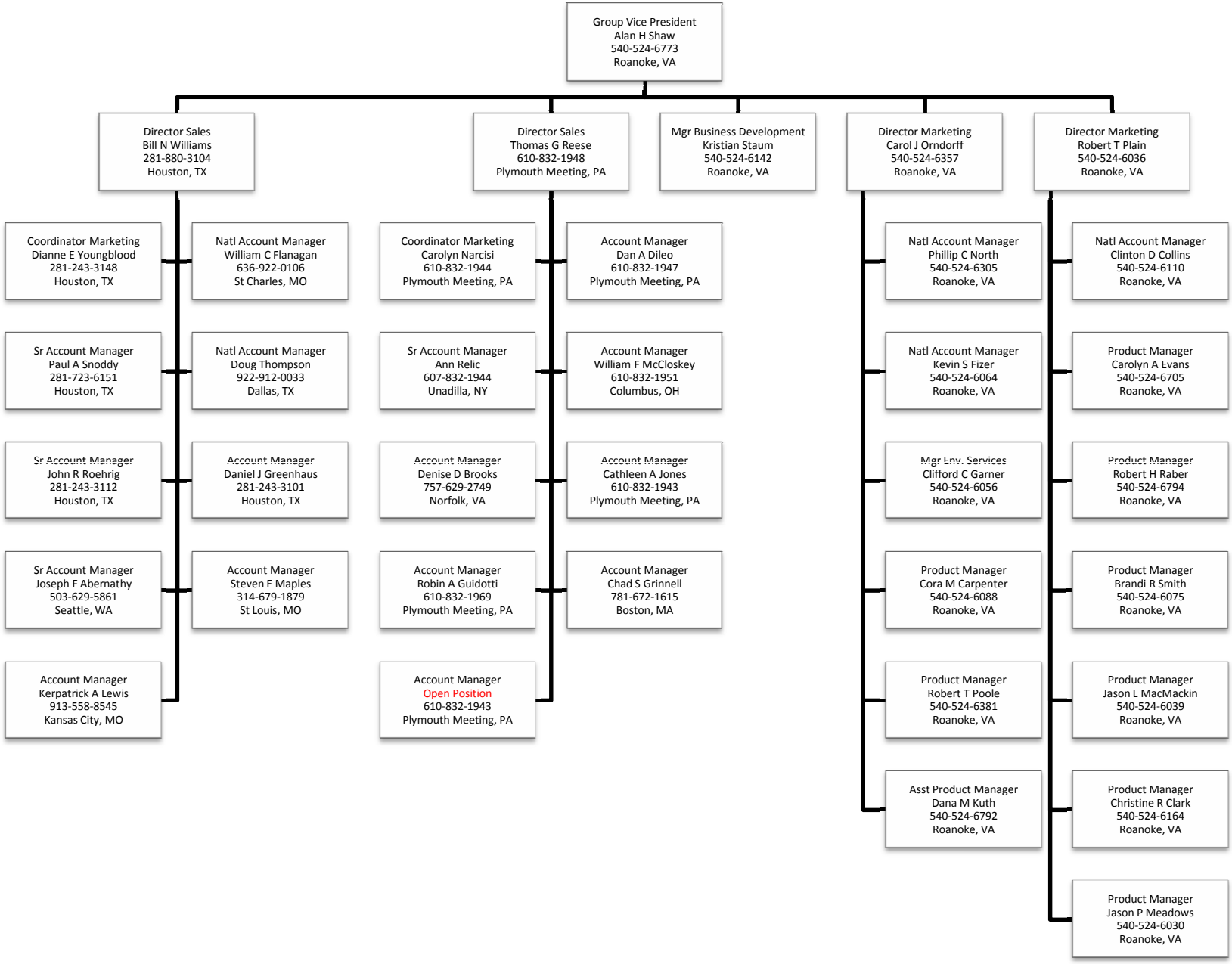Norfolk Southern Corporation – Chemicals– 08/16/2011